

COLUMN FOUNDATION DETAIL

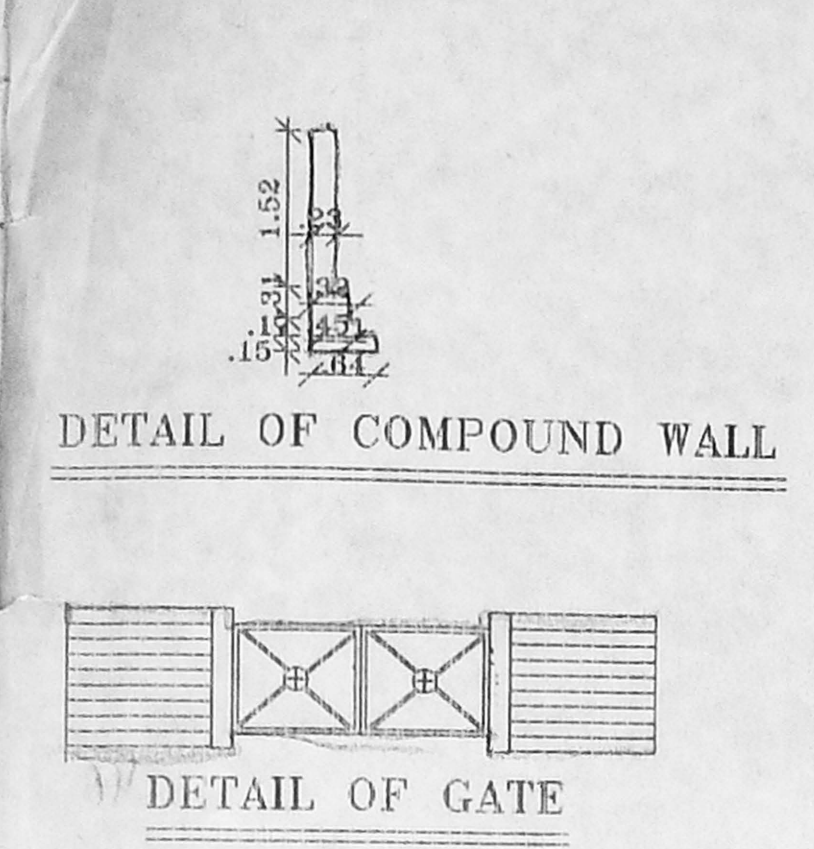

DETAIL OF COMPOUND WALL

DETAIL OF GATE

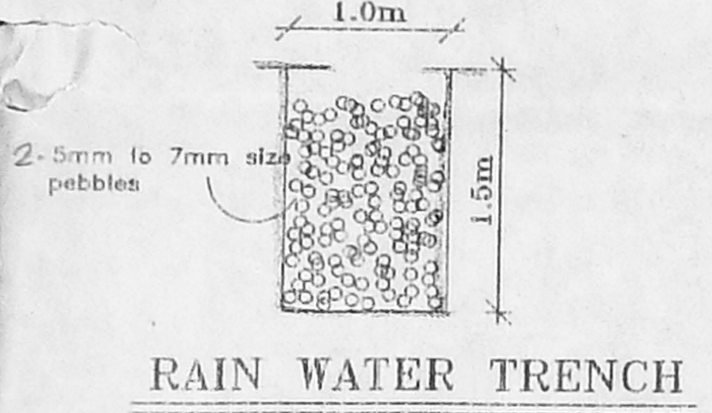

RAIN WATER TRENCH

DETAIL OF WELL

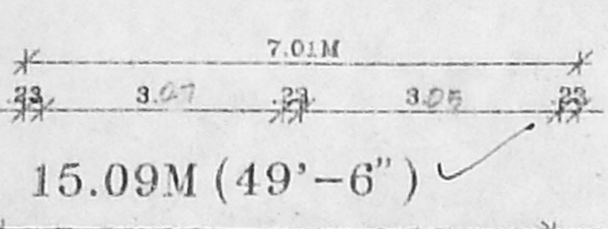

15.09M (49'-6")

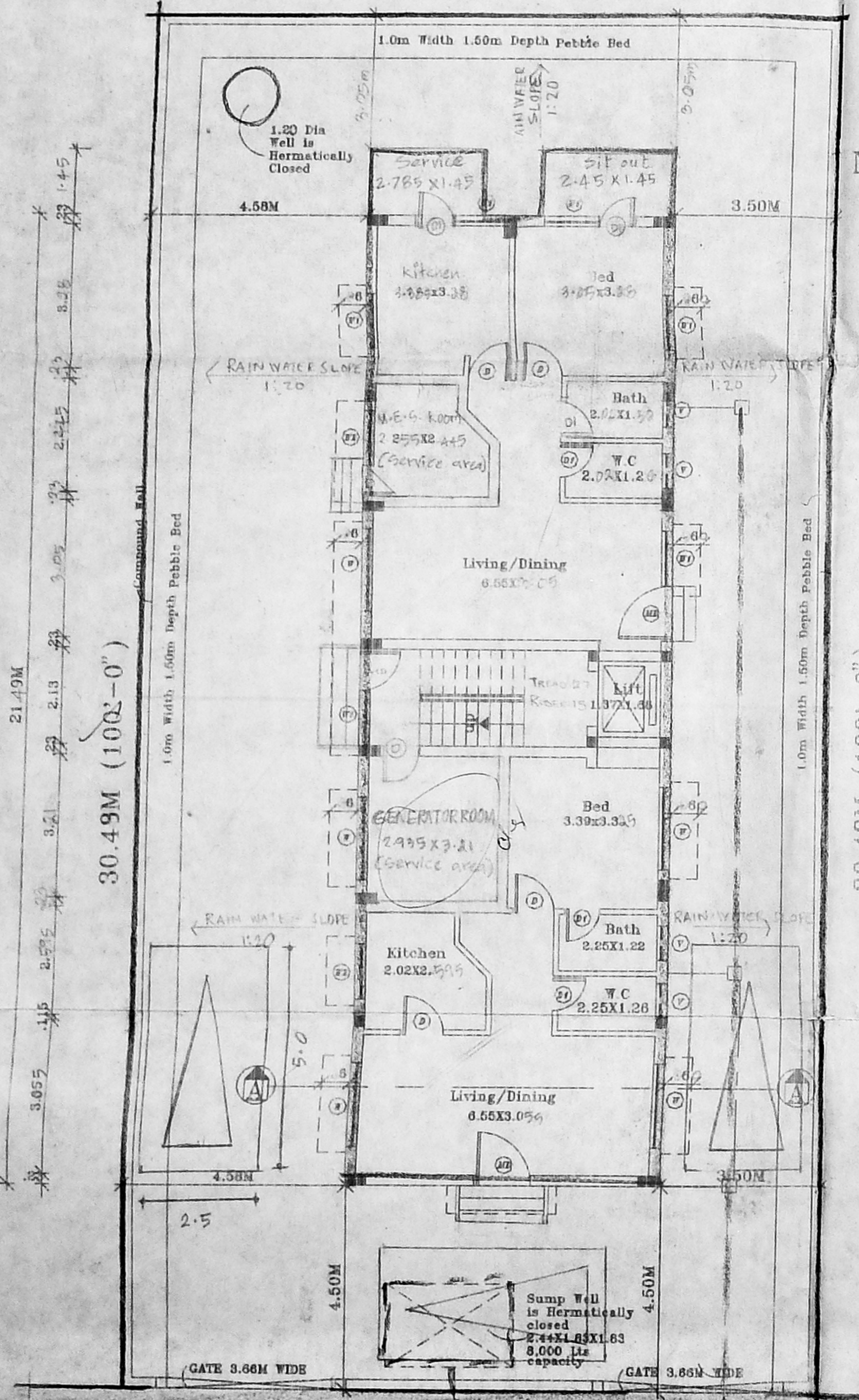

15.09M (49'-6")

Road 18.29M (60'-0") Wide

SITE CUM GROUND FLOOR PLAN



NORTH

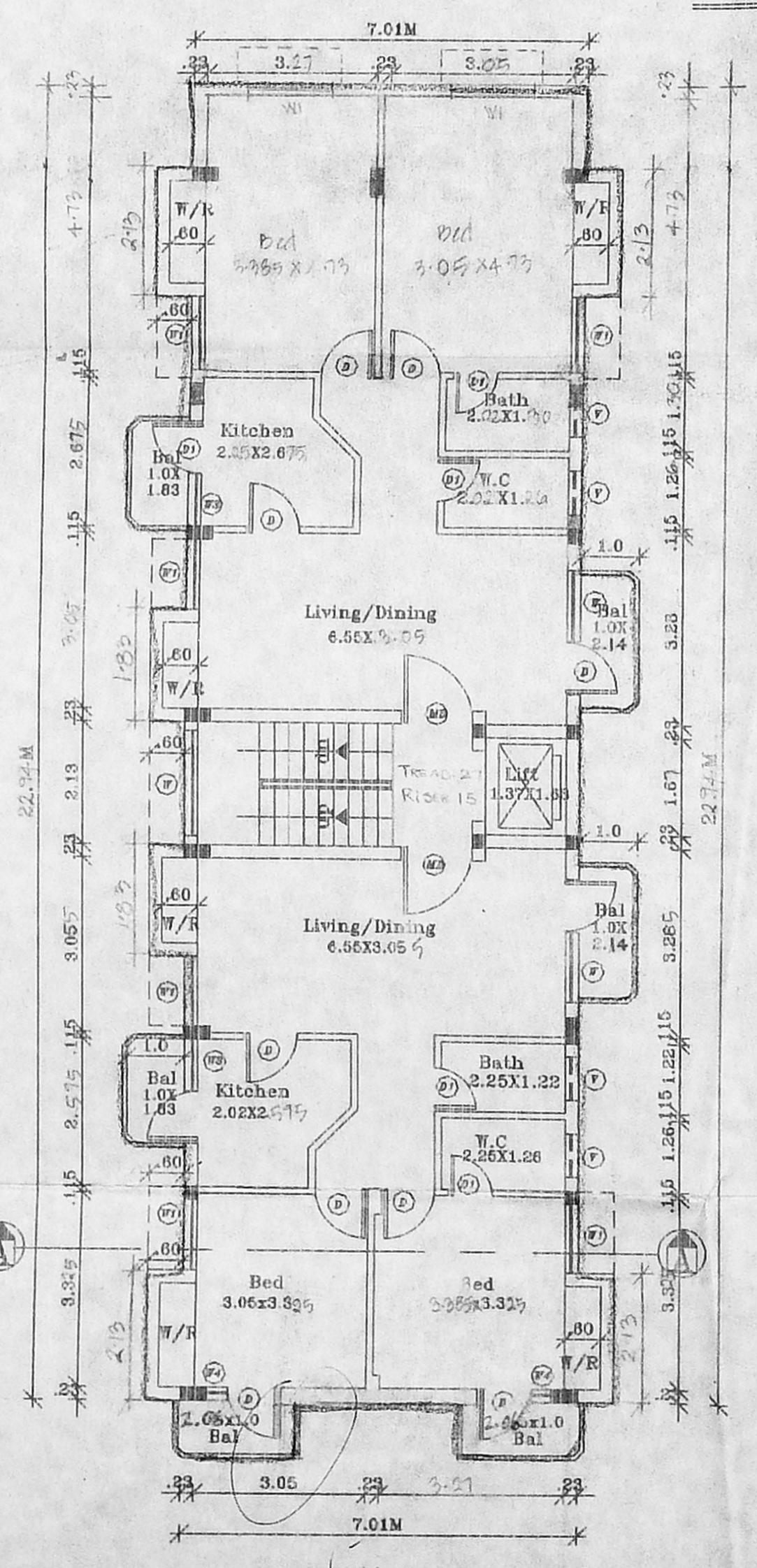

TYPICAL FLOOR PLAN (3, FLOORS)

FRONT ELEVATION

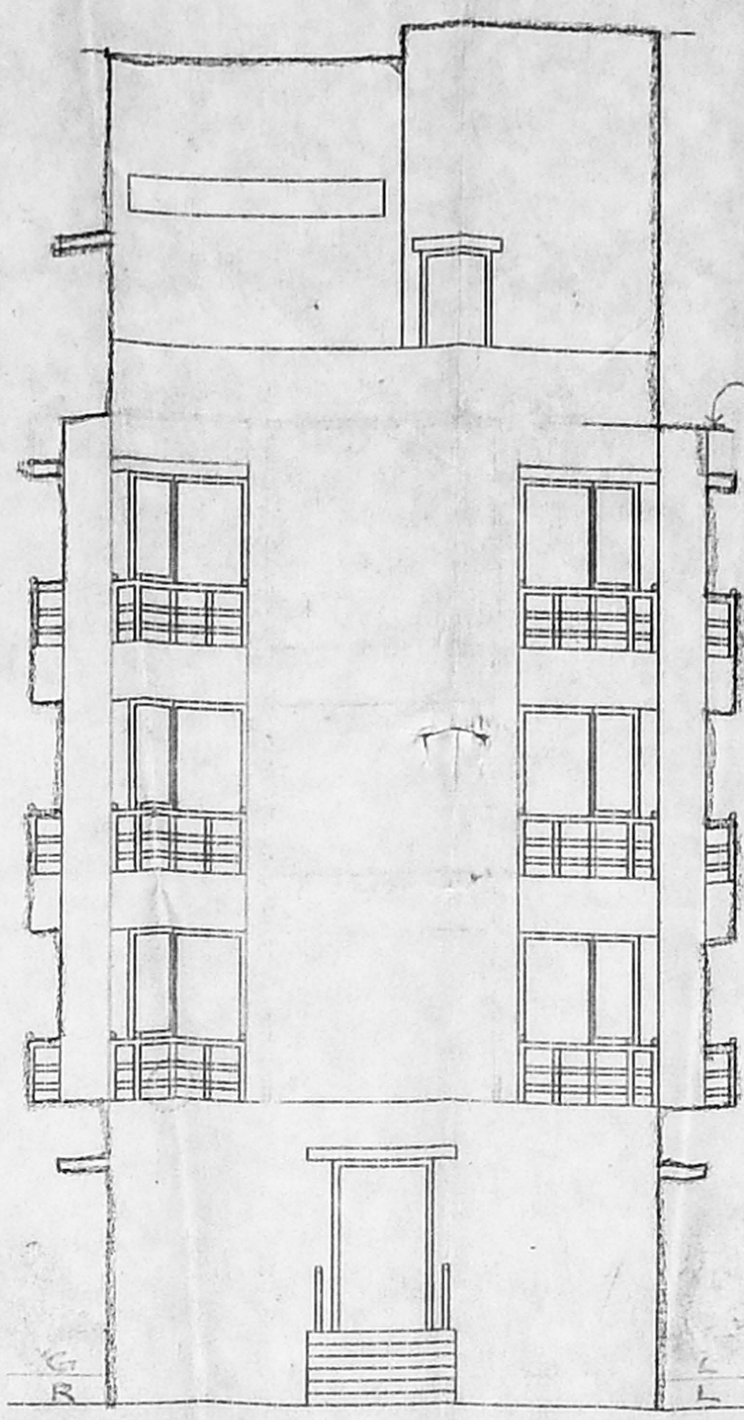

SECTION ON "AA"

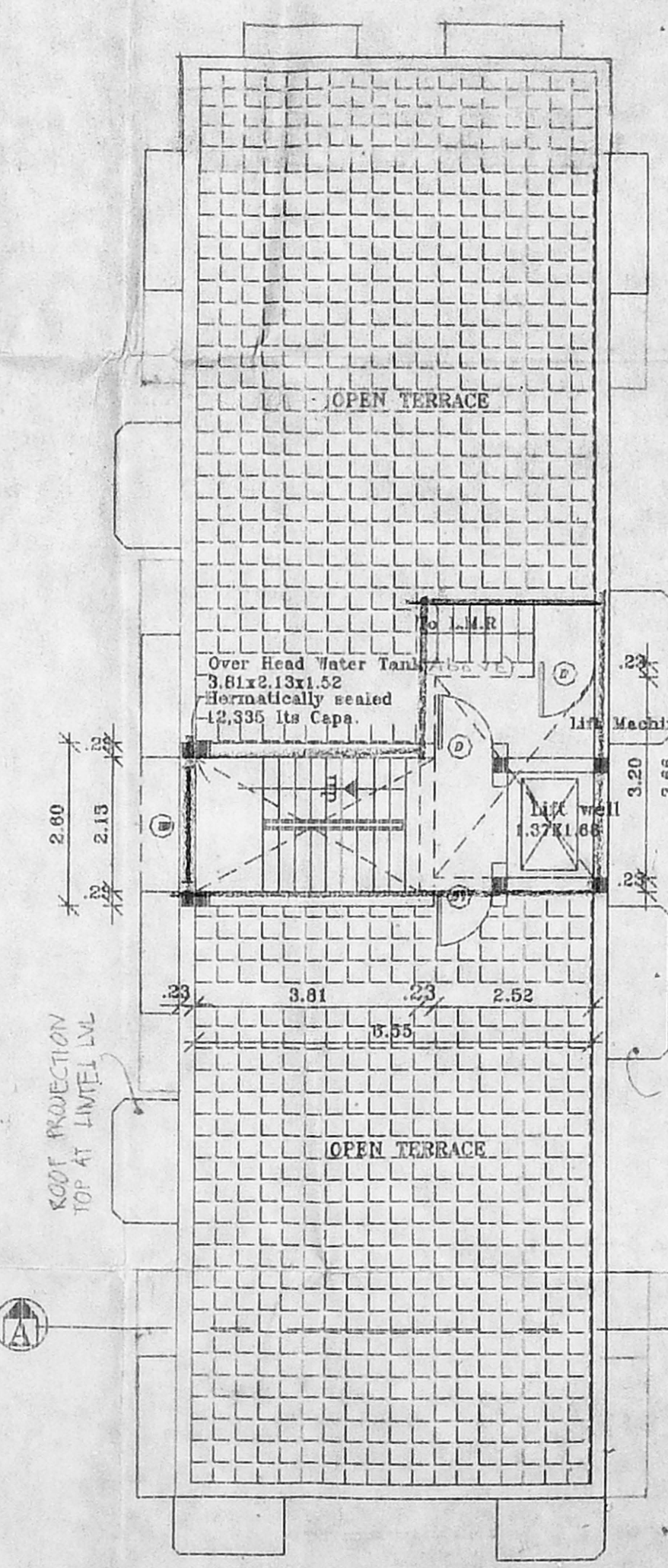
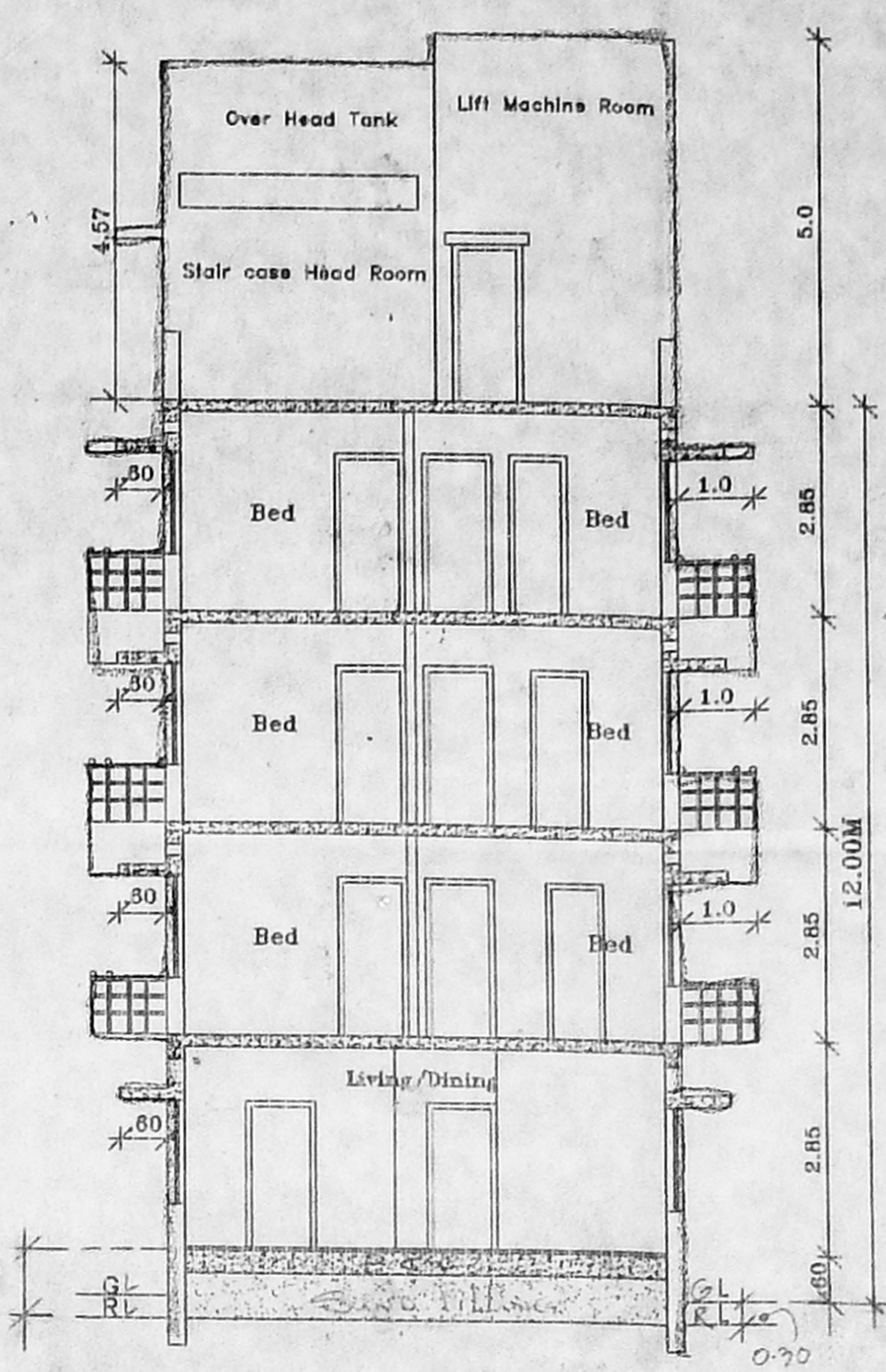

TERRACE FLOOR PLAN

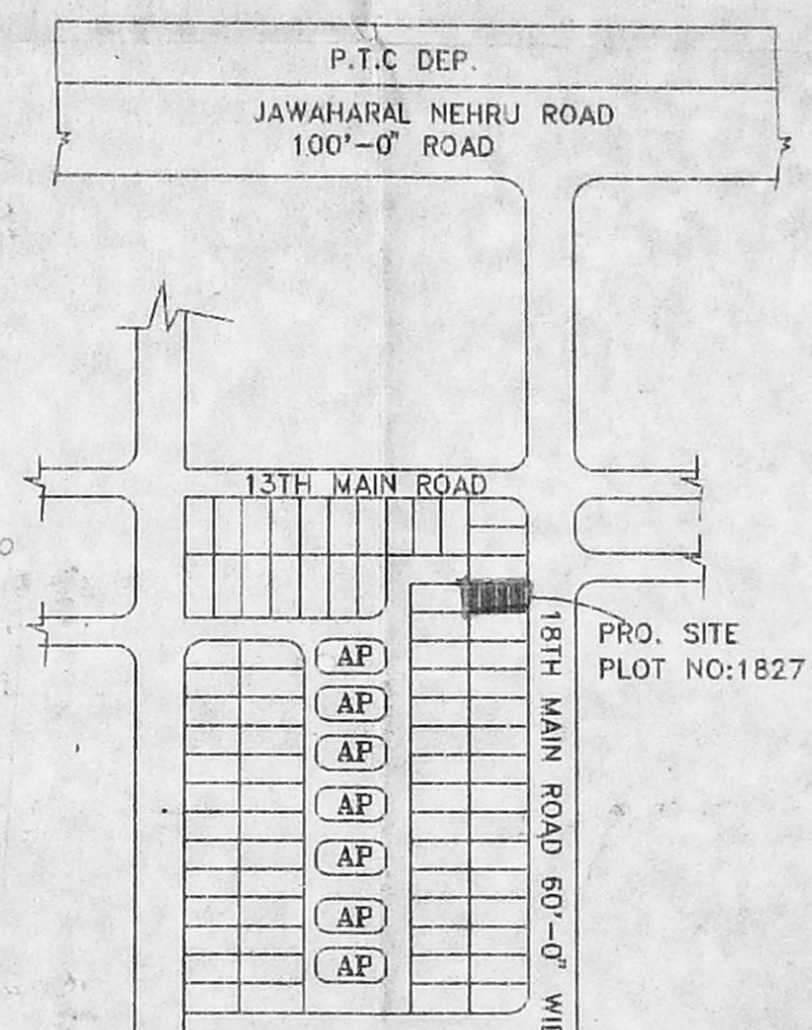

KEY PLAN (NOT TO SCALE)



NORTH

18/23725/460/78  
 Planning Permit No. ....  
**APPROVED**  
 SUBJECT TO THE CONDITIONS IN THIS OFFICE LETTER  
 No. 18/16.78.7/78 Date: 10.9.91  
 FOR MEMBER SECRETARY  
 MADRAS METROPOLITAN  
 DEVELOPMENT AUTHORITY  
 MADRAS-600 007

Revised Plan  
 No. 30.5.96  
 MDA BL/PP NO. 1  
 18/23725/460/78  
 17/10/96

**SCHEDULE OF JOINERY**

M D	1.22 x 2.1	C.W Frame Glazed Window
D	0.90 x 2.1	C.W Frame Panelled Door
D1	.76 x 2.1	
W	1.83 x 1.52	C.W Frame Glazed Window
W1	1.22 x 1.52	C.W Frame Glazed Window
W2	1.22 x 1.07	C.W Frame Glazed Window
W3	0.90 x 1.52	C.W Frame Glazed Window
W4	0.80 x 1.52	C.W Frame Glazed Window
V	0.76 x 0.61	Louvered Ventilator

**AREA STATEMENT**

PLOT AREA -	460.074 m <sup>2</sup>
GROUND FLOOR AREA -	138.905 m <sup>2</sup>
FIRST FLOOR AREA -	180.777 m <sup>2</sup>
SECOND FLOOR AREA -	180.777 m <sup>2</sup>
THIRD FLOOR AREA -	180.777 m <sup>2</sup>
TOTAL FLOOR AREA	681.236 m <sup>2</sup>
F.S.I ALLOWABLE 1.5%	690.00M2
F.S.I ACHIEVED 1.481%	681.236
PLOT COVERAGE ALLOWED	85%
PLOT COVERAGE ACHIEVED	87.29%
SERVICE AREA	19.37 m <sup>2</sup>

**SPECIFICATIONS**

FOUNDATION : R.C.C 1:2:4 COLUMN FOUNDATION  
 FLOORING : Mosaic Flooring  
 SUPER STRUCTURE : B.W in C.M 1:5 for R.C.C 1:2:4 in Lintel Beams sunshade etc  
 ROOF : R.C.C 1:2:4 with requiring thickness  
 WEATHERING COURSE : Brick telly lime conc. below the weathering tiles  
 JOINERY : Best Indian Country Wood  
 FINISHES : Exterior & interior painted with cement paint

PROPOSED ADDITIONS TO THE EXISTING BUILDING AT PLOT NO- 1827 ARINGNAR ANNANAGAR, SCHEME T.N.H.B MADRAS - 600 007 R.S. NO. 140/2, VILLIYANKAM VILLAGE.

SCALE : 1:100 DATE - ALL DIMENSIONS ARE IN METRE

**Colour Index**

Proposed	Water Line
Boundary	Sewer Line
Road	Existing

(Owner's Signature)  
 Architects  
 Anbu & Faizal  
 53/11, Sri Rangam Avenue,  
 Pantheon Road,  
 Egmore,  
 Madras - 600 008  
 Phone - 855 42 62.

Siva Anbarasan  
 March (U S A, England) M.C.A. A.I.A.  
 Regd Architect r.a.no.191 c.a.no.10789